Death Note - Kyrie
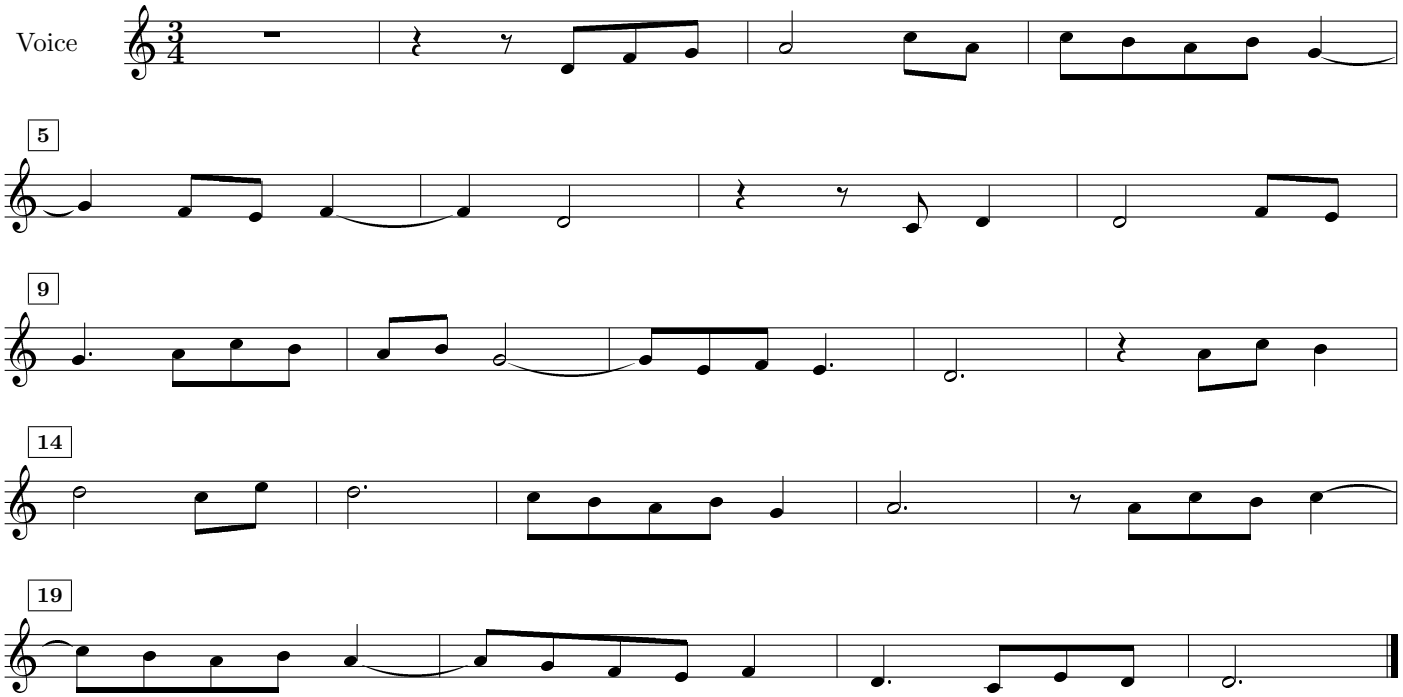
Yoshihisa Hirano, Hideki Taniuchi
Transcribed by Jill-Jênn Vie